



FOR IMMEDIATE RELEASE
January 16, 2019

CONTACT: Nathan Garza, Project Manager
550 Landa Street
New Braunfels, TX 78130
830-221-4082
ngarza@nbtexas.org

Temporary Closure/Detour on Solms Road

New Braunfels, Texas – The City of New Braunfels has announced a temporary road closure and detour on Solms Road. From 8:00 a.m. to 3:00 p.m., on Thursday and Friday, January 24th and 25th, the closure will be in place near the juncture of the IH 35 access road, necessitating a detour for through traffic. This same roadway segment will close again on Saturday, January 26th from 8:00 a.m. to 6:00 p.m.

Detour signs will be in place, and all local residents and traffic will need to take the Rueckle Road exit for access via Rueckle Road to their residences or place of business on Morningside or on Solms Road.

This temporary closure is necessary for the installation of a sewer line across this section of Solms Drive as part of the City's 2013 Bond Program improvements.

Work is expected to be completed in the timeframe noted, pending weather and other factors.

###

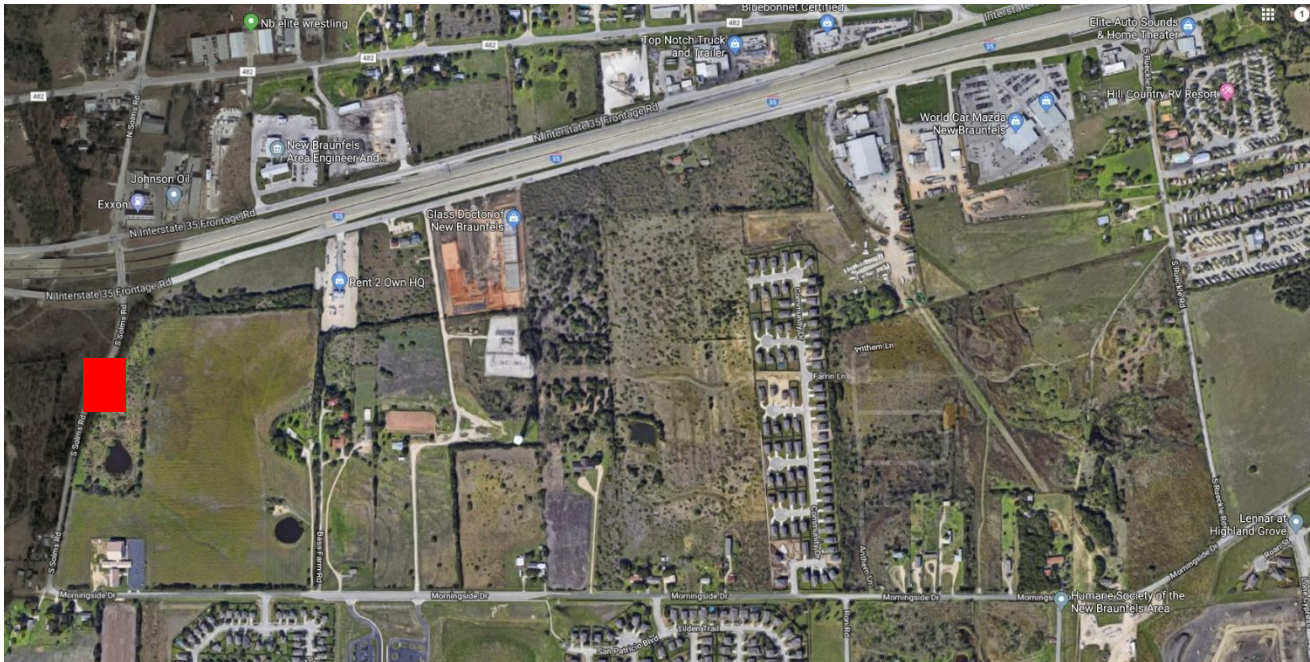

Red denotes work zone and road closed area.