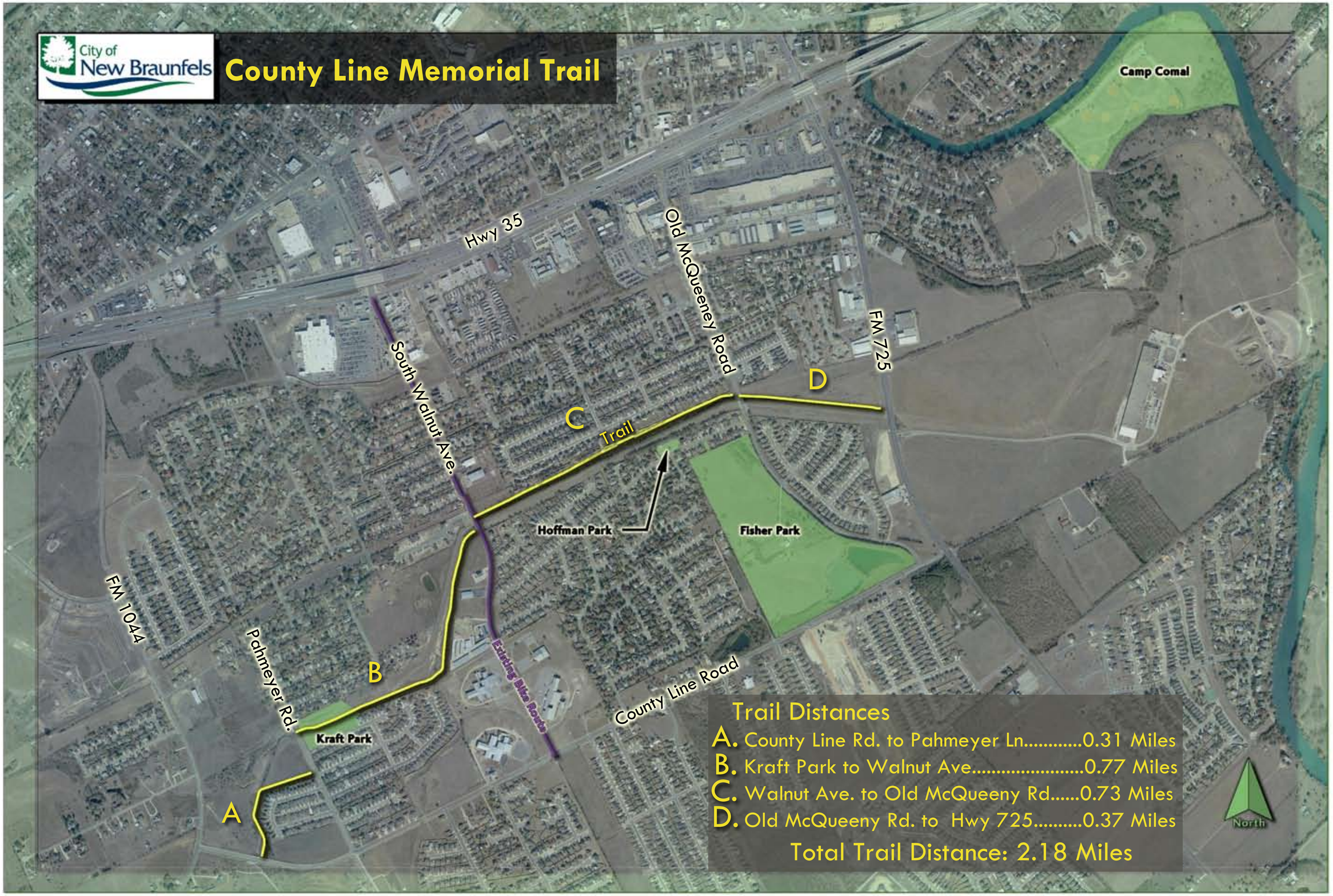
City of New Braunfels
County Line Memorial Trail
Camp Comal
Hwy 35
Old McQueeney Road
FM 725
South Walnut Ave.
D
C
Trail
Hoffman Park
Fisher Park
FM 1044
Pahmeyer Rd.
B
Existing Bike Route
County Line Road
Kraft Park
A
North
Trail Distances
A. County Line Rd. to Pahmeyer Ln.....0.31 Miles
B. Kraft Park to Walnut Ave.....0.77 Miles
C. Walnut Ave. to Old McQueeny Rd.....0.73 Miles
D. Old McQueeny Rd. to Hwy 725.....0.37 Miles
Total Trail Distance: 2.18 Miles